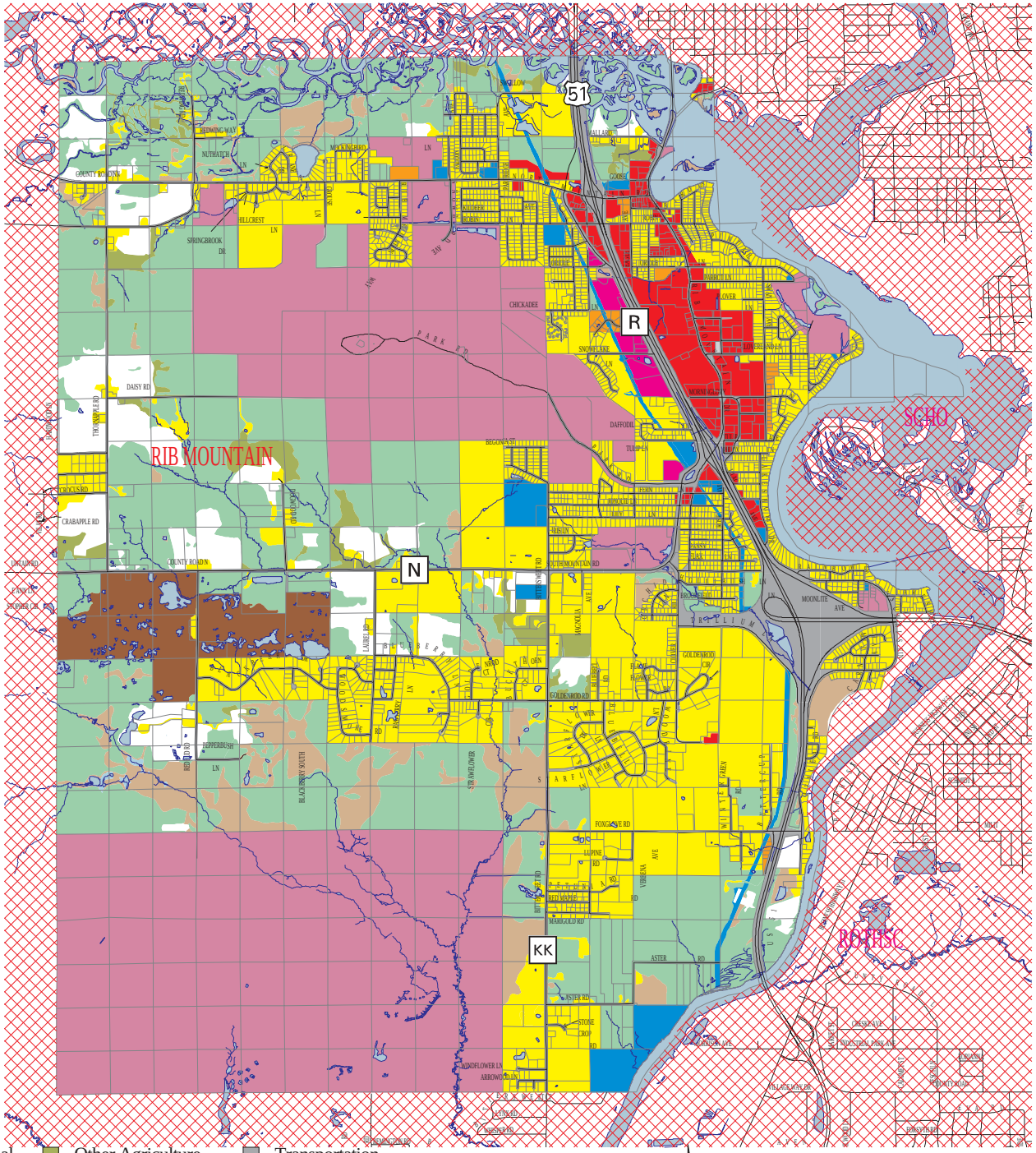

- Single Family Residential
- Multi-Family Residential
- Commercial
- Office
- Industrial
- Quarry
- Barren
- Crop Land
- Other Agriculture
- Forest Land
- Public/Quasi-Public
- Recreational
- Transportation
- Water

Indicates other Municipality

Map Developed by Marathon County CPZ & GIS 2005

Figure 3-1

Future Land Use

RIBMTN